

MAY 10, 2025



Must be 21 to attend

Join MCPARC for a trip to **Fallingwater** in the mountains of Southwestern PA in the town of Mill Run. Fallingwater is a house designed by American Architect Frank Lloyd Wright. It is one of his most widely acclaimed works and best exemplifies his philosophy of organic architecture:

the harmonious union of art and nature. Wright designed Fallingwater to rise above the waterfall over which it is built.



The **casino at Nemaocolin** – Take your pick from 500 of the latest and greatest slot machines, along with keno, video poker and table games. Enjoy time on your own at the casino and get your lunch of choice at the **Royale** located in the casino. They have many options of delectable classics from land and sea in addition to pub style appetizers, sandwiches and sides.

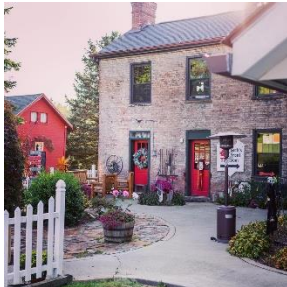

The **Christmas Shop and Downer House Antiques**

Chalk Hill, PA

Come on in it's **MAGICAL** inside!

Everything Christmas and other shops.

The cost for this trip is **\$89.00 per person** and will include the roundtrip bus ride, guided tour at Fallingwater, afternoon at Nemaocolin Casino and lunch on your own and shopping at the Christmas Shop and village. **A non-refundable deposit of \$50.00 to reserve your spot is due at the time of your reservation. The balance in full will be due by April 11, 2025.**

The bus will leave Fairmont Walmart parking lot at 8:00 am on Saturday May 10, 2025. Return ETA is 6:00 pm.